

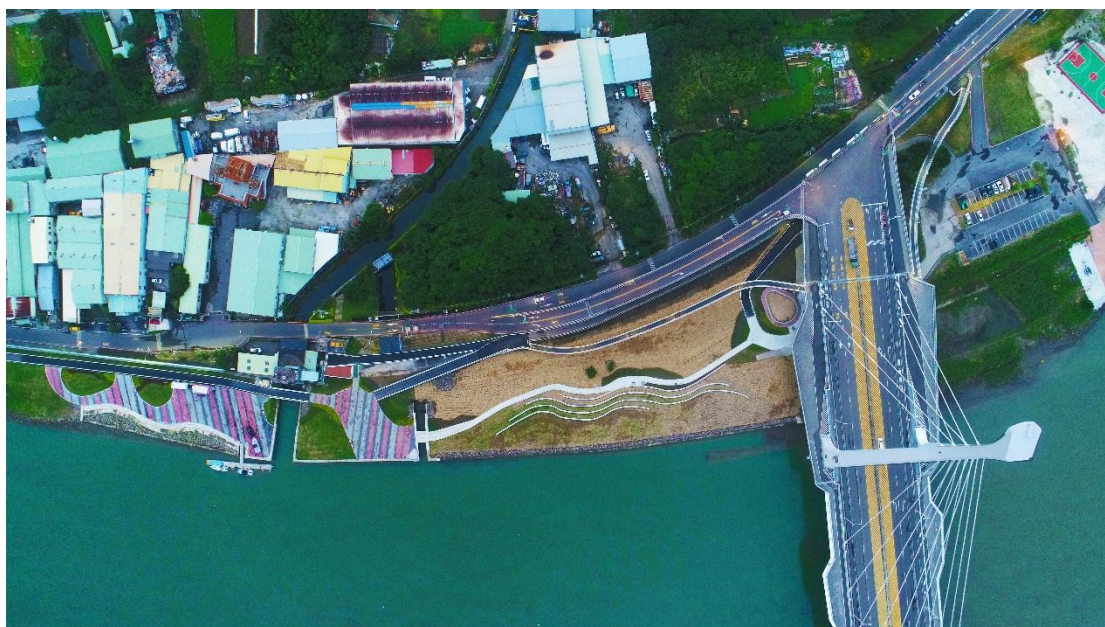

2018 Malibu WWA ASIAN WAKE SERIES - TAIWAN WAKEBOARD & WAKESURF OPEN BULLETIN



Organizer
SISIHAHA.,Co.Ltd
2018.03.3





2018 Malibu WWA ASIAN WAKE SERIES - TAIWAN WAKEBOARD & WAKESURF OPEN BULLETIN

INTRODUCTION

- **Period** : 2018.07.13(Fri) ~ 15(Sun) 3 Days
- **Site** : Ying Hsin Pier in Shezidao (Super High Wake School)
- **Organizer** : SISIHAHA.,Co.Ltd
- **Supervision** :
- **Support** :
- **Scale** : Athlete — 100 person (foreign athlete 50 ; domestic 50)
Spectator — About 3000 person
Photographer — About 300 person
- **Event** : Wakeboard / Wakesurf

	<p style="text-align: center;">Wakeboard</p> <p>〈 Division 〉</p> <p>Men — Novice — Intermediate — Advanced — Open</p> <p>Women — Novice — Intermediate — Open</p>
	<p style="text-align: center;">Wakesurf</p> <p>〈 Division 〉</p> <p>Men — Open</p> <p>Women — Open</p>

DETAIL SCHEDULE

Date	Time	Min	Contents
Day 1 7/13 Fri.	08:00-12:00	240	Practice Time
	12:00-13:00	60	Lunch Time
	13:00-18:00	300	Practice Time
Date	Time	Min	Contents
Day 2 7/14 Sat.	07:00-09:30	150	Novice Qualify
	09:30-11:30	120	Intermediate Qualify
	11:30-13:00	90	Advanced Qualify
	13:00-16:00	180	Open Qualify
	16:00-17:30	90	Intermediate Finals
	19:00-22:00	180	Rider's Party
Date	Time	Min	Contents
Day 3 7/15 Sun.	07:00-10:30	210	Wakesurf Qualify
	10:30-12:00	90	Novice Finals
	12:00-14:00	120	Wakesurf Finals
	14:00-14:30	30	Advanced Finals
	14:30-17:00	150	Open Finals
	17:00-17:30	30	Awards Ceremony

Schedule may be changed or canceled according to organizer's circumstances.

SITE

■ Location

Ying Hsin Pier in Shezidao (Super High Wake School)

Number 358, Lane 106, Section 7, Yanping North Road, Shilin District, Taipei City

■ How to get there

Take the MRT to Shipai Station(R19), and take the taxi to the site.
(about 7 min and US\$4 by taxi)

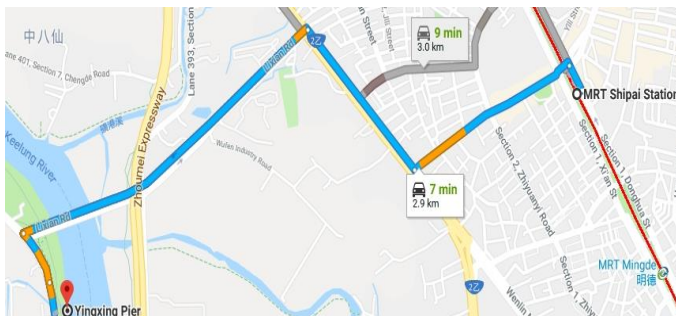



RULES

■ Trick Restrictions

— Novice

No spins over 180, no inverts.

— Intermediate

No limit to how many spins rider can do, spins up to 360 and up to 2 basic inverts (ex. backroll, front roll, tantrum, t/s backroll) or basic inverts with a front side 180 (ex. roll to revert, scarecrow, tantrum to fake). Inverts with backside 180 are not allowed.

— Advanced

No limit to how many spins and inverts rider can do, spins up to 540 and no mobes.

— Open

Anything goes.

— Wakesurf

Anything goes.

■ Team Selection & Team Overall Scoring

— Sign up

Team selection sign up at registered area on 7/13 and pay on site, entry fee is NTD\$3,000/team.

— Team rules

A team shall consist of a maximum of 6 members, no team can have more than 4 men or 4 women, each team must have at least 2 women riders.

— Team score

The best 6 scores will be used to compute an overall team score.

■ Format & Scoring

Wakeboard

— Execution : 33.3 Points

— Intensity : 33.4 Points

— Composition : 33.3 Points

Wakesurf

— Difficulty : 25 %

This is simply defined as how difficult each maneuver is based on any number of variables. Spins, stalls, embellishments, the way a rider lands, etc., all subjectively define how difficult certain maneuvers are in comparison to others. Variables

reflecting Degree of Difficulty include, but are not limited to ;

- i. Number of rotations
- ii. Combos (combining maneuvers)
- iii. The direction a rider and/or board spins
- iv. Frontside or backside approach and/or finish
- v. Switch vs. regular stance
- vi. Grabbed, boned, stalled or other embellishments

— Intensity : 25 %

Judges should look for how aggressive and powerful a rider is performing their maneuvers. This is typically noted on the judge's sheet by a plus sign, "+". If the maneuver was incredibly powerful, the judge may place 2 plus signs next to a maneuver notation on the judge's sheet, "+ +". Conversely, maneuvers done marginally may have a notation with a minus " -" sign.

— Variety : 25%

The variety of maneuvers performed in a pass is what judges are looking for in order to determine the most versatile rider.

Wake surfing has categories of maneuvers such as: straight airs, surface spins, ollies, air rotational, combinations, etc. The volume of variety among the category of maneuvers performed relative to the other riders should be reflected in the subjective scoring category of "Variety." Items to consider when evaluating Variety include, but are not limited to :

- i. Were the maneuvers all based on the same trick?
(360, 540, 720 are all similar)
- ii. Were the grabs different?
- iii. Did the rider and/or board spin both directions?
- iv. Although not an absolute determining factor in scoring any subjective category, the total number of maneuvers performed will be given appropriate consideration.

— Execution : 25%

This is essentially how well the maneuver was performed and the level of control maintained by the rider throughout the completion of the maneuver. Perfection Judges are looking for how "clean" or how well executed EACH maneuver was in the run. Appropriate considerations for Execution include, but are not limited to :

- i. Approach

- ii. Body position
- iii. Degree of rotation
- iv. The axis of body and/or board
- v. Degree of solid grabs
- vi. Degree of boned leg
- vii. Length and control of stalls
- viii. Flow and composition of the overall run

Awards

Wakesurf Men's Open		Wakesurf Women's Open	
Place	Award	Place	Award
1st	NTD\$30,000	1st	NTD\$20,000
2nd	NTD\$20,000	2nd	NTD\$10,000
3rd	NTD\$10,000	3rd	NTD\$5,000

Wakeboard Men's Open		Wakeboard Women's Open	
Place	Award	Place	Award
1st	NTD\$60,000	1st	NTD\$30,000
2nd	NTD\$30,000	2nd	NTD\$20,000
3rd	NTD\$15,000	3rd	NTD\$10,000
4th	NTD\$8,000		
5th	NTD\$6,000		
6th	NTD\$4,000		

Team Overall	
Place	Award
1st	NTD\$10,000
2nd	NTD\$6,000
3rd	NTD\$4,000
4th	NTD\$2,000

ORGANIZER

- **National Organizer**
SISIHAHA.,Co.Ltd
- **Organizing Committee**
Taipei Wakeboard & Wakesurf Association

ACCOMMODATION

■ Official Hotel



Hotel Name	Aloft Taipei Beitou	
Address	No. 1, Lane 300, Daye Road, Beitou District, Taipei, Taiwan	
Contact Person	Peggy	
Email for Reservation & Information	superhighwake@gmail.com	
Rate – Double / Twin	NTD\$ 3600	Including breakfast
Credit Card	All Major Credit Cards	
Level	★★★★★	
Booking Deadline	15 th May 2018	
Distance from Site	10 minutes driving	

TRANSPORTATION

Transfer airport—hotel—airport

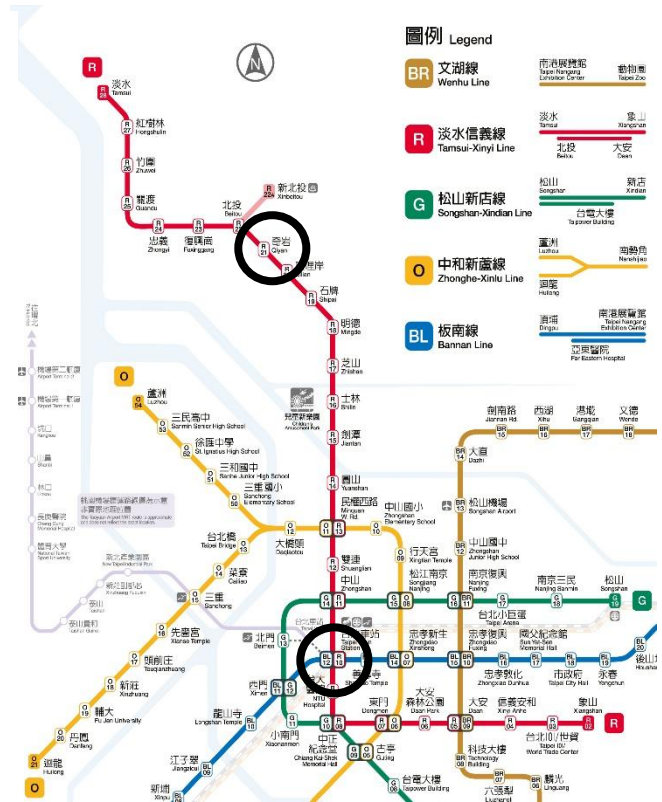
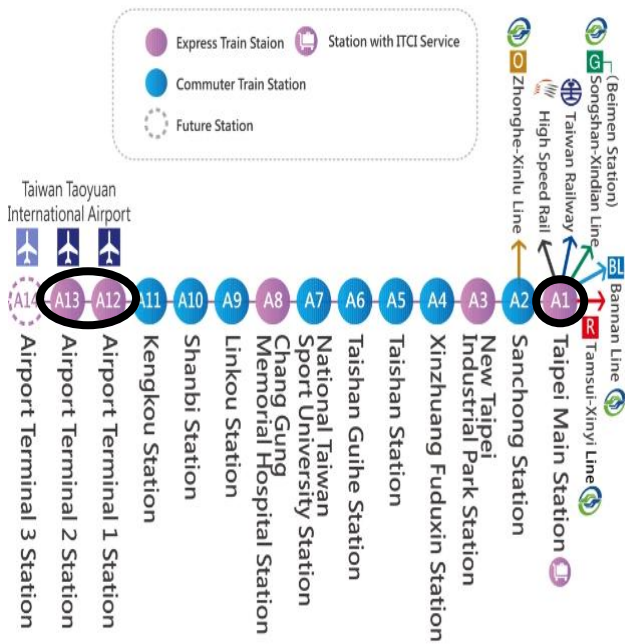

- Take the MRT from A12/A13 to A1(Taipei Main Station).
- Turn the red line.
- Take the MRT from R10(Taipei Main Station) to R21(Qiyan)
- Walk about 7 minutes to hotel.

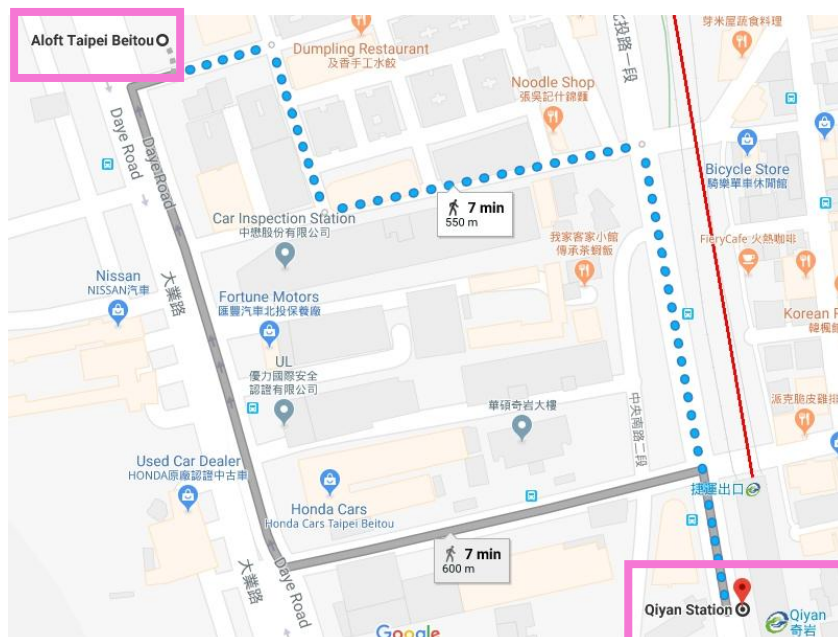



REGISTRATION

- **Deadline : 9 p.m. on the 15th May 2018**
- **Entry Form**
<https://docs.google.com/forms/d/e/1FAIpQLSdDioA9GTXZfLzMdr7hWoq3SoGJ1XPrtiNylsaqlBEw2zIGQ/viewform>
- **Entry Fee (Including WWA Membership)**
 - USD\$100/Person + USD\$30 / 1 Event
 - USD\$100/Person + USD\$70 / 1Year
- **Team Entry Fee : NTD\$3000/Team (Pay on site)**

OFFICIAL PRACTICE

- **Time : 8 a.m. ~ 5 p.m. on the 13th July 2018**
- **Practice Fee : NTD\$800/2 Round/Half Tank (Pay on site)**
- **Booking (Please notice the post on Facebook)**
<https://www.facebook.com/superhigh.tw/>

CONTACTS/SOCIAL MEDIA

- **Main Contact**
superhighwake@gmail.com
- **Official Facebook Page**
<https://www.facebook.com/superhigh.tw/>

